

# TOWN OF ALPINE - STREET ADDRESSING

## LINCOLN COUNTY, WYOMING

**SUBDIVISIONS**

- |  |                         |  |                            |
|--|-------------------------|--|----------------------------|
|  | ALPINE ESTATES #1       |  | LAKEVIEW ESTATES TRACT A   |
|  | ALPINE ESTATES #2       |  | LAKEVIEW ESTATES TRACT B   |
|  | ALPINE PINES            |  | LAKEVIEW ESTATES TRACT C   |
|  | ALPINE WEST             |  | MOUNTAIN MEADOWS           |
|  | BRIDGER HOMES           |  | PALISADES HEIGHTS          |
|  | FOREST MEADOWS          |  | PALIS PARK                 |
|  | GRANDVIEW ENTERPRISES   |  | RIVER VIEW MEADOWS         |
|  | GREY'S RIVER VALLEY     |  | STROUT SUBDIVISION         |
|  | GREY'S RIVER VILLAGE #1 |  | THREE RIVERS MEADOWS       |
|  | GREY'S RIVER VILLAGE #2 |  | GRID AREA - NO SUBDIVISION |
|  | KILROY ADDITION         |  | GRAND LAKE ADDITION        |

618 = STREET ADDRESS

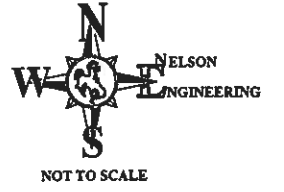

↑  
To Jackson

Clerk's Copy  
Do Not Remove

Fire Hall  
Where dinner  
will be served  
& mushers meeting  
will be held!

Race will  
start here

PALISADES RESERVOIR

GREY'S RIVER

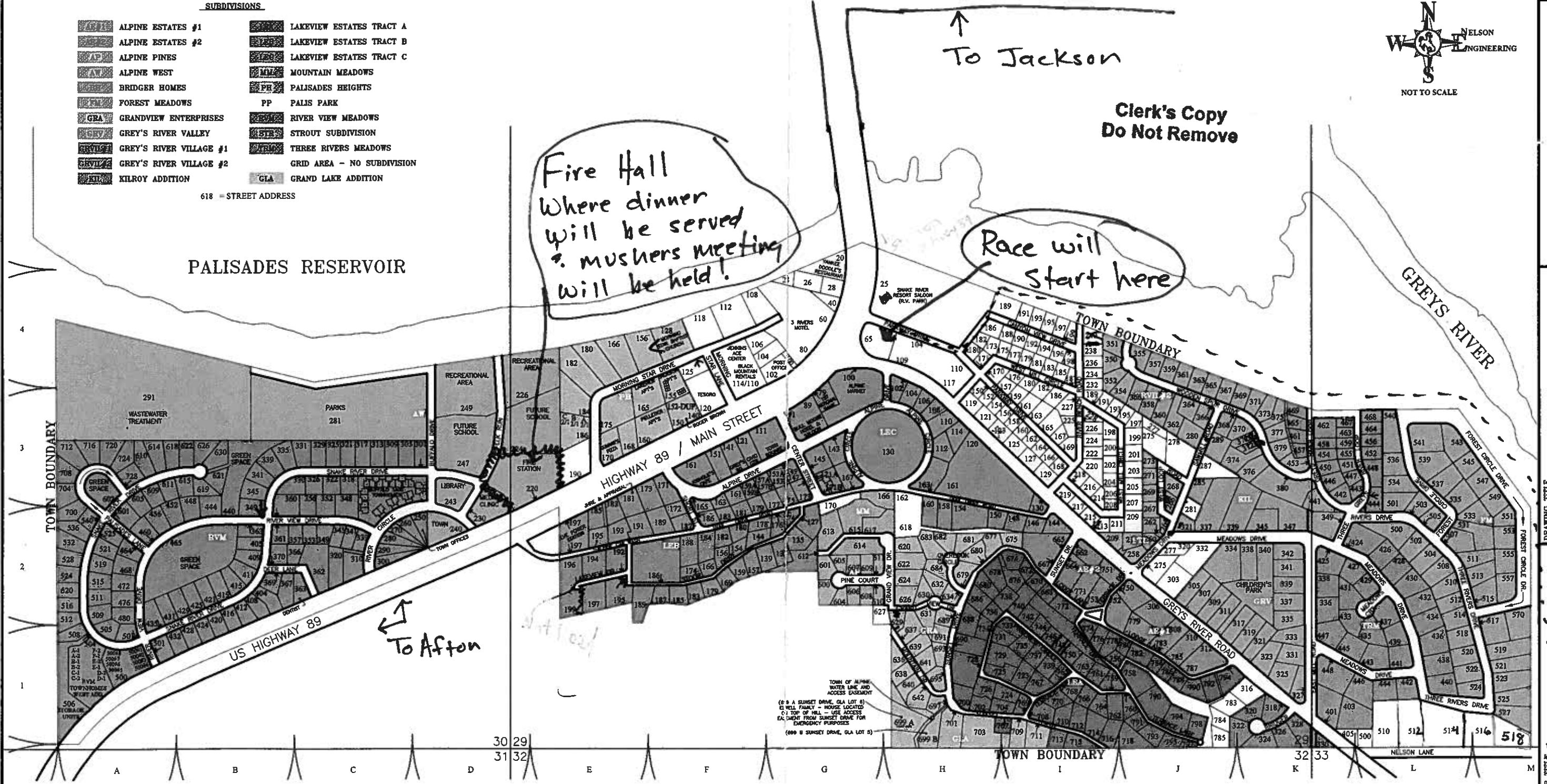

↙  
To Afton

TOWN OF ALPINE  
WATER LINE AND  
ACCESS EASEMENT  
(P & A SUNSET DRIVE, GLA LOT 8)  
(P & A SUNSET DRIVE, GLA LOT 5)  
(P & A SUNSET DRIVE, GLA LOT 4)  
(P & A SUNSET DRIVE, GLA LOT 3)  
(P & A SUNSET DRIVE, GLA LOT 2)  
(P & A SUNSET DRIVE, GLA LOT 1)  
(P & A SUNSET DRIVE, GLA LOT 0)  
(P & A SUNSET DRIVE, GLA LOT -1)  
(P & A SUNSET DRIVE, GLA LOT -2)  
(P & A SUNSET DRIVE, GLA LOT -3)  
(P & A SUNSET DRIVE, GLA LOT -4)  
(P & A SUNSET DRIVE, GLA LOT -5)

S:\PROJECTS\07-05-07-ALPINE\ALPINE-ENGINEERING\ADDRESSING\TOWN-ALPINE-ENGINEERING\TOWN-ALPINE-ENGINEERING.DWG PLOTTED IN LVE

DATE	3/06/07
SURVEYED	
DRAWN	
CHECKED	
APPROVED	

NELSON ENGINEERING  
P.O. BOX 1589, JACKSON WYOMING (307) 733-2087

DRAWING TITLE  
STREET ADDRESSING

JOB TITLE  
TOWN OF ALPINE

DRAWING NO  
07-005-1

DATE	DESCRIPTION	BY
2007	REVISED LOT NUMBERS, ADDRESSES, BUSINESS NAMES	T.L.
2005	REVISED LOT NUMBERS, ADDRESSES, BUSINESS NAMES	BUG
2004	REVISED LOT NUMBERS, ADDRESSES, ADDED BUSINESS NAMES	BUG

NO	DATE	BY
1	11-25-07	PGZ
2	1-20-08	PGZ
3	2-20-08	PGZ
4	8-23-08	PGZ